

SLIBESTENEN FARM, GØRLEV, DENMARK by Karen Board Moran

In 15 October 2009 I visited # 15 Slibestenen with cousins Robert Nielsen and Ann Uffe. We met Katrina Baring, daughter of the current owner who is a horsewoman. Katrina graciously let us tour the inside of the house and barn. The previous day no one had been at home when I visited with cousins Lena Hansen and Per Dinesen.



SLIBESTENEN FARM, GØRLEV, DENMARK by Karen Board Moran



Views from the road of Aagard taken in 1996 across sugar beet field and #15 further north on Slibestenenevej taken in 2009.

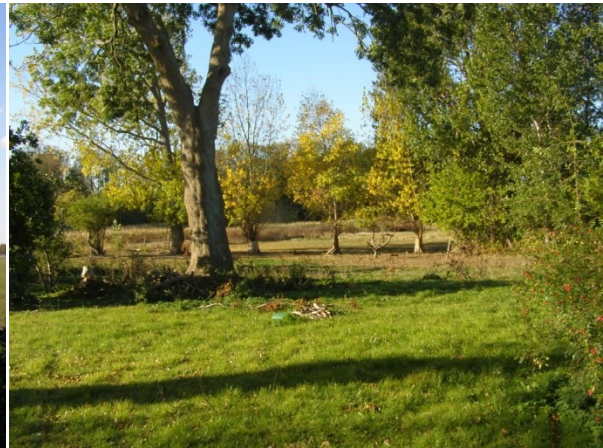

View towards road and behind house shows evidence of the previous owner who had an orchard.



Attic was finished for Katrina and her sister. Did George Larsen sleep here?